

# PLAT & SURVEY

LOCATED IN THE SOUTHEAST QUARTER, SECTION 22, TOWN 9 SOUTH, RANGE 3 WEST, BRIDGEWATER TOWNSHIP, WILLIAMS COUNTY, OHIO. KNOWN AS LOT 105 OF LAKE SENECA SUBDIVISION.

FOR: STEINKE REALTY

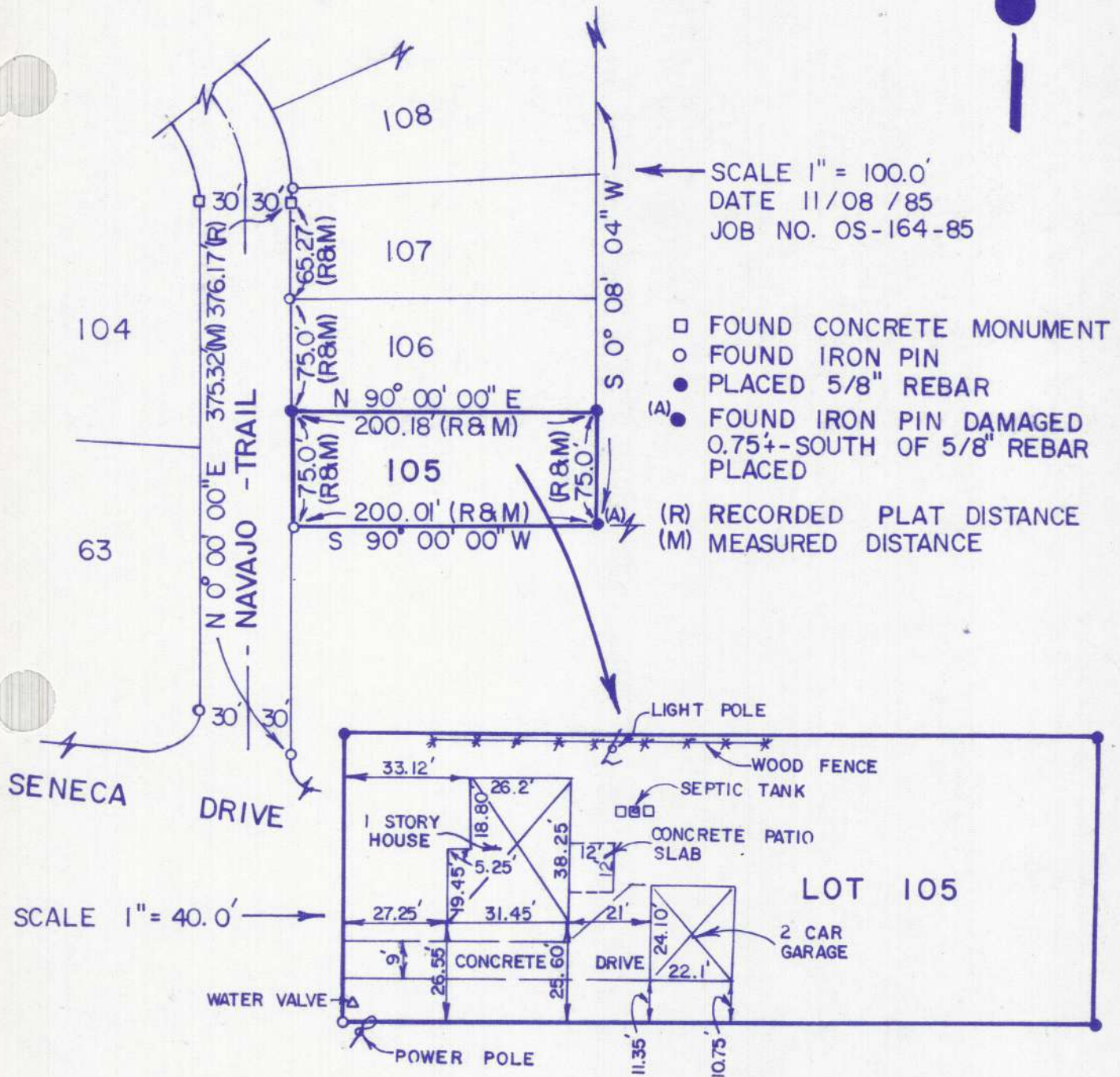

The improvements in the above described real estate are not in any flood hazard area (Zone A) as shown on the Flood Hazard Boundary Map as published by U.S. Department of Housing and Urban Development, Community Panel No. 390785 0001 A. Therefore, flood insurance will not be required by federally funded lending institutions.

I hereby certify that I have surveyed the premises and prepared the above plat and that said plat is correct to the best of my knowledge and belief. Dimensions are shown in feet and decimal parts thereof. This survey has been recorded in Vol. 102 Page 176 of the Williams County Record of Surveys.



*Dennis M. Bell*  
Dennis M. Bell  
Reg. Surveyor #6717

**BELL ENGINEERING LIMITED**  
1211 W. HIGH - P.O. BOX 565  
BRYAN, OHIO 43506  
(419) 636-2585